Dashboards

Overview tab

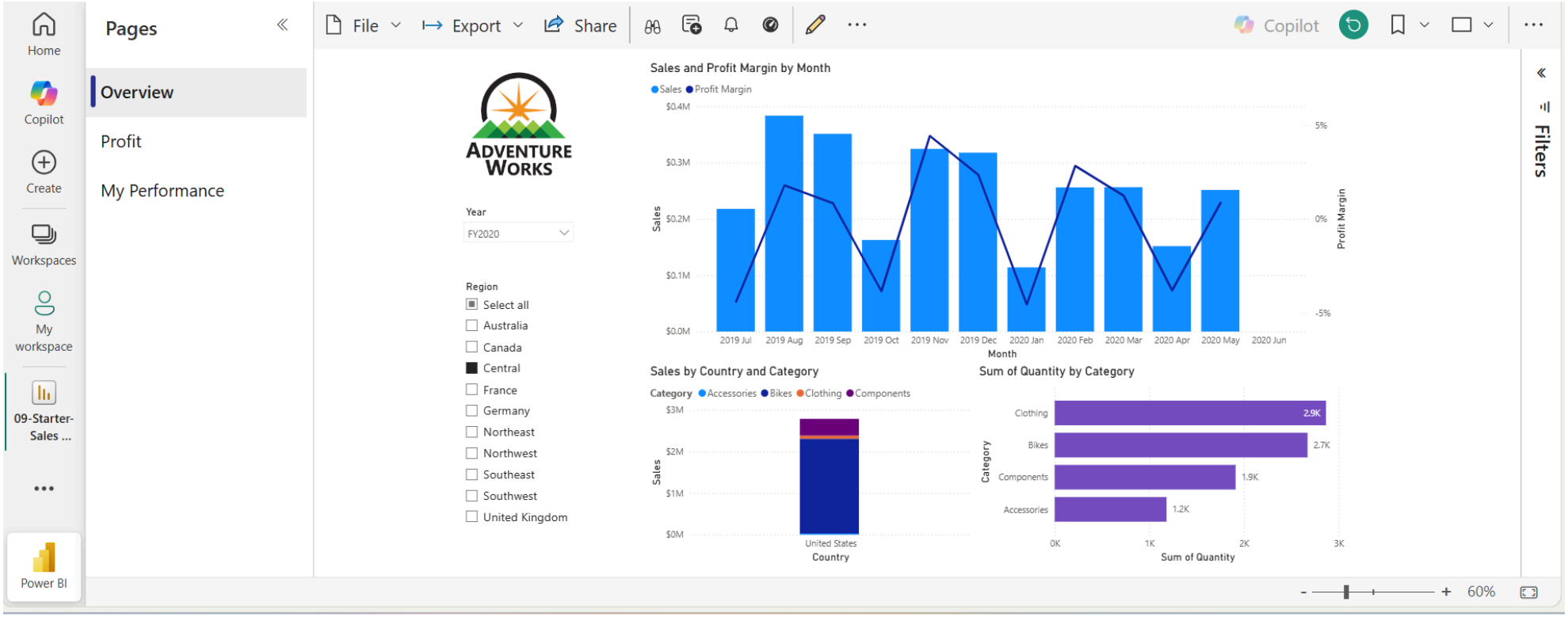

Profit tab

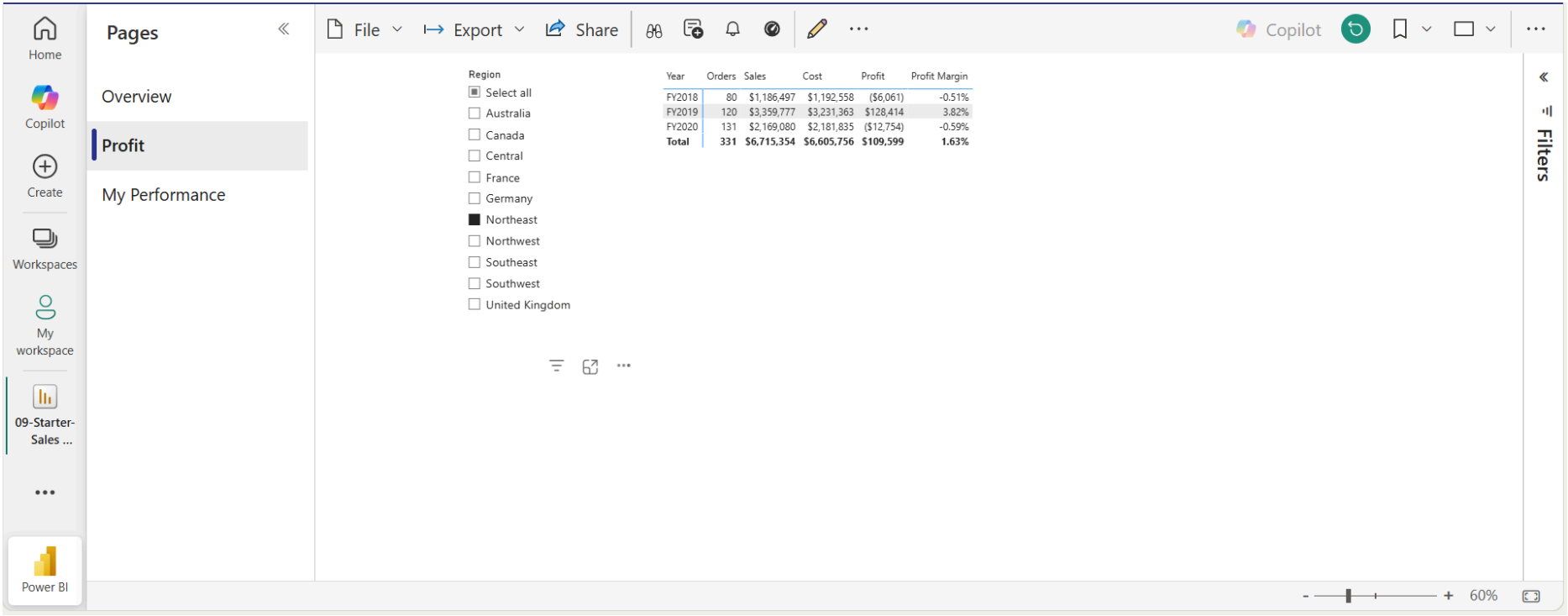

Year	Orders	Sales	Cost	Profit	Profit Margin
FY2018	80	$1,186,497	$1,192,558	($6,061)	-0.51%
FY2019	120	$3,359,777	$3,231,363	$128,414	3.82%
FY2020	131	$2,169,080	$2,181,835	($12,754)	-0.59%
Total	**331**	**$6,715,354**	**$6,605,756**	**$109,599**	**1.63%**
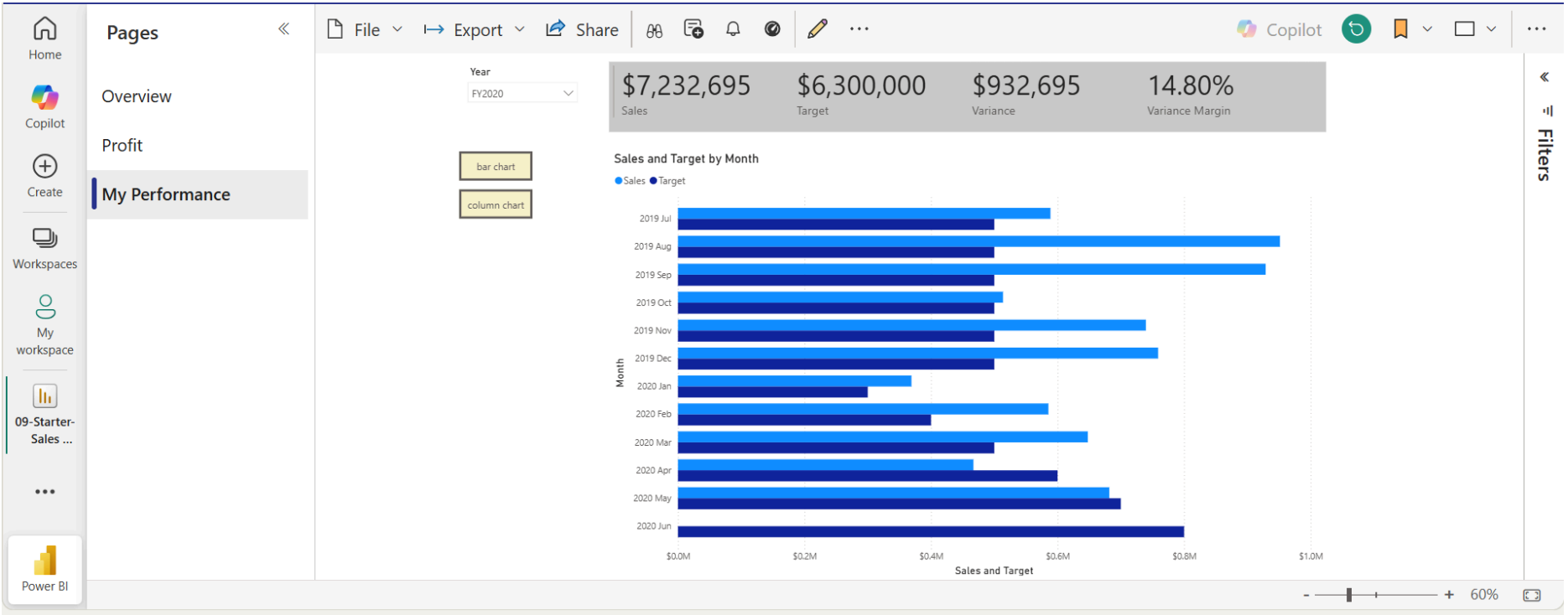
My performance